Early Journal Content on JSTOR, Free to Anyone in the World

This article is one of nearly 500,000 scholarly works digitized and made freely available to everyone in the world by JSTOR.

Known as the Early Journal Content, this set of works include research articles, news, letters, and other writings published in more than 200 of the oldest leading academic journals. The works date from the mid-seventeenth to the early twentieth centuries.

We encourage people to read and share the Early Journal Content openly and to tell others that this resource exists. People may post this content online or redistribute in any way for non-commercial purposes.

Read more about Early Journal Content at http://about.jstor.org/participate-jstor/individuals/early-journal-content.

JSTOR is a digital library of academic journals, books, and primary source objects. JSTOR helps people discover, use, and build upon a wide range of content through a powerful research and teaching platform, and preserves this content for future generations. JSTOR is part of ITHAKA, a not-for-profit organization that also includes Ithaka S+R and Portico. For more information about JSTOR, please contact support@jstor.org.

Britons, strike home.

Song with Chorus, for S.A.T.B. The Music by Purcell.

[London: Novello & Co., 69, Dean Street, Soho; and 35, Poultry.]

Voice. Solo.

Bri - tons, strike home! re - venge, re - venge your coun - try's wrongs!

Accomp. ♩.= 116. *mf*

Chorus. Treble. *f*

Bri - tons, strike home! re - venge, re - venge your coun - try's wrongs!

Alto. *f*

Bri - tons, strike home! re - venge, re - venge your coun - try's wrongs!

Tenor. *f*

Bri - tons, strike home! re - venge, re - venge your coun - try's wrongs!

Bass. *f*

Bri - tons, strike home! re - venge, re - venge your coun - try's wrongs!

f

Solo. *mf* *rall.* *colla voce.*

Fight! fight, and re - cord, Fight, fight, and re - cord yourselves in Dru - id's songs,

rall.

Fight! fight, and re - cord, Fight! fight, and re - cord, re- cord yourselves in Druids' songs.

fz a tempo. *fz* *colla voce.*

SIX CHORAL SONGS by Henry Leslie. Nos. 1, 2 and 3, now ready. Folio size, 1s. or 1s. 6d. each; octavo size, 3d. or 4d. each. Separate Vocal Parts, 1½d. London: Novello and Co.

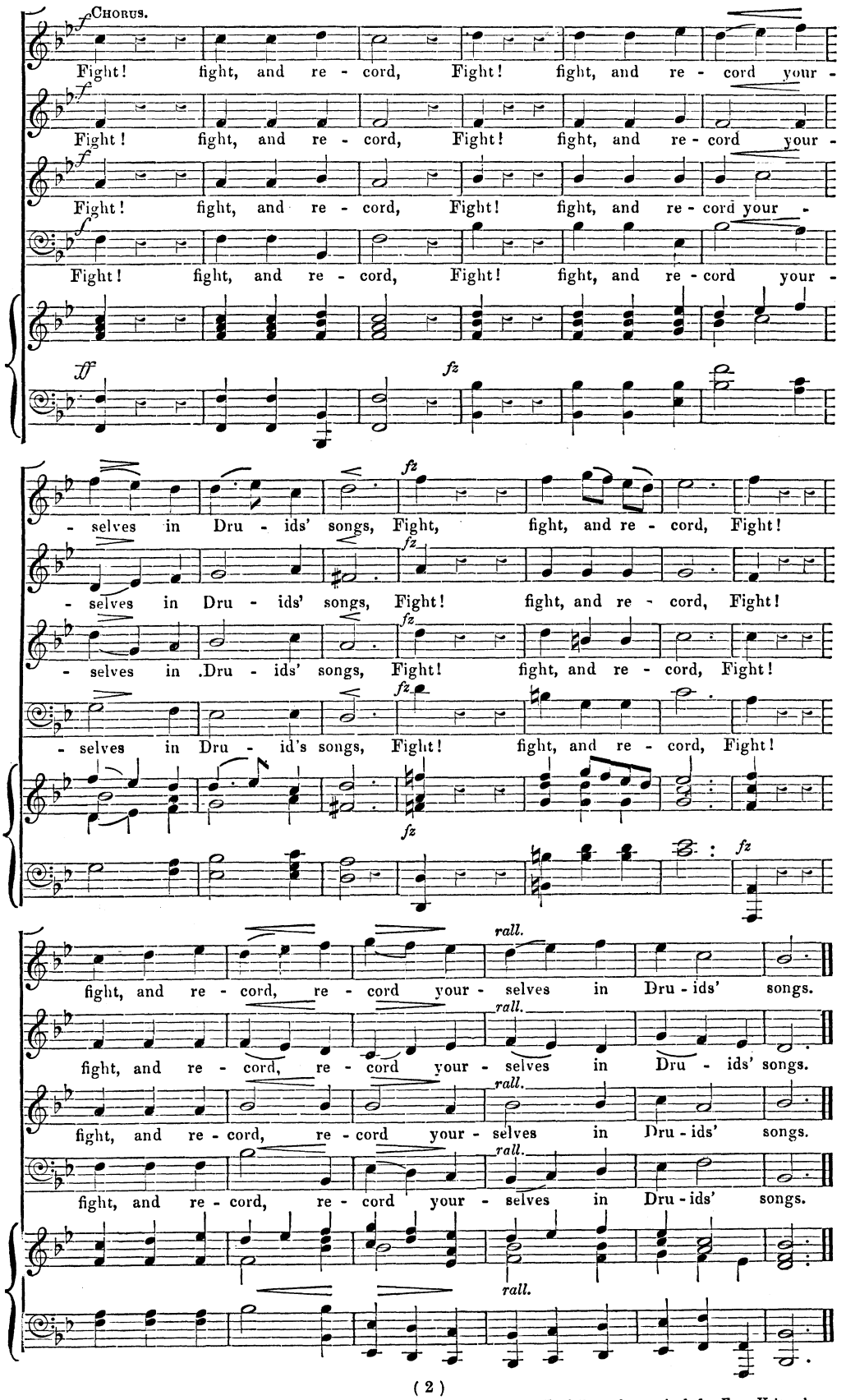

BALFE AND MOORE.—VOCAL QUARTETTS. The IRISH MELODIES. FIFTY of them, harmonized for Four Voices by M. W. BALFE, in one elegant volume, music size, price 16s., or singly, at 6d. Lists gratis. Also a Cheap Edition, price 6s. 6d., or singly, at 2d. each. London: Novello and Co.